

# COPPER SOLDER-JOINT PRESSURE FITTINGS



Streamline® Copper Solder-Joint Fittings for supply/pressurized systems have been the leading brand of copper fittings for over 80 years. Available in both wrot copper and cast bronze, our product selection has grown to become the most extensive in the industry. We are the acknowledged experts at engineering and manufacturing precision solder-joint copper fittings. Quality, consistency and reliability have made the Streamline® brand trusted and specified all around the world.



\*\* Applies to Wrot fittings only.

- For use in above-ground potable water supply systems
- Constructed of high-grade copper or bronze materials
- Made to applicable ASME standards B16.15, B16.18, B16.22, B16.24, B16.50, B1.20.1
- Wrot fittings meet NSF 61G



## Adapter • Female

C x FPT  
Wrot Style #: WC-402  
Cast Style #: C-102\*



\*\* Applies to Wrot Fittings only

(CONTINUED FROM PREVIOUS COLUMN)

Item No.	Diameter	Each Wt.	Inner Qty.	Master Carton
W 01207	1/8"	0.0355	100	1500
W 01215	1/4"	0.0446	50	750
W 01225	3/8"	0.0676	50	750
WB01231	1/2"	0.0983	50	500
WB01246	3/4"	0.1389	25	250
WB01263	1"	0.2535	10	100
W 01271	1-1/4"	0.4548	10	100
W 01279	1-1/2"	0.5329	10	100
W 01287	2"	0.565	1	50
W 01296	2-1/2"	1.224	1	25
W 01297	3"	1.833	1	15
A 01926*	4"	3.82	1	10
A 02007*	5"	9	1	5
W 01204	1/8" x 1/2"	0.1012	100	300
W 01205	1/8" x 3/8"	0.0525	100	700
W 01206	1/8" x 1/4"	0.0432	100	900
W 01214	1/4" x 3/8"	0.0626	50	1000
W 01216	1/4" x 1/8"	0.0313	100	1500
W 01223	3/8" x 3/4"	0.158	50	300

Item No.	Diameter	Each Wt.	Inner Qty.	Master Carton
W 01224	3/8" x 1/2"	0.0959	50	500
W 01226	3/8" x 1/4"	0.0557	50	750
WB01230	1/2" x 3/4"	0.1594	25	250
W 01232	1/2" x 3/8"	0.0708	50	500
W 01233	1/2" x 1/4"	0.0585	50	500
W 01238	5/8" x 3/4"	0.1538	50	500
W 01239	5/8" x 1/2"	0.0892	50	500
W 01245	3/4" x 1"	0.275	25	250
W 01247	3/4" x 1/2"	0.109	25	250
A 04122*	3/4" x 3/8"	0.17	50	200
W 01261	1" x 1-1/4"	0.28	10	100
W 01264	1" x 3/4"	0.216	25	250
W 01265	1" x 1/2"	0.2474	20	200
W 01270	1-1/4" x 1-1/2"	0.5026	10	100
W 01272	1-1/4" x 1"	0.3297	10	100
W 01278	1-1/2" x 2"	0.7374	1	60
W 01280	1-1/2" x 1-1/4"	0.3944	10	100
W 01288	2" x 1-1/2"	0.738	5	50



### Adapter • Fitting

FTG x FPT  
Wrot Style #: WC-405  
Cast Style #: C-105\*



\*\* Applies to Wrot Fittings only.

Item No.	Diameter	Each Wt.	Inner Qty.	Master Carton
W 01525	3/8"	0.0546	50	750
W 01531	1/2"	0.114	50	450
W 01546	3/4"	0.1721	25	250
W 01563	1"	0.2444	25	250
W 01571	1-1/4"	0.4022	10	100
W 01579	1-1/2"	0.4582	10	100
W 01587	2"	0.6535	1	50
W 01596	2-1/2"	1.2023	1	25
A 01779*	3"	2.33	1	20
W 01514	1/4" x 3/8"	0.058	50	750
W 01524	3/8" x 1/2"	0.0965	50	350
W 01526	3/8" x 1/4"	0.0586	50	750
W 01532	1/2" x 3/8"	0.0688	50	750
A 01480*	1/2" x 1/4"	0.105	50	500
W 01547	3/4" x 1/2"	0.1109	50	500
W 01564	1" x 3/4"	0.1807	25	250



### Adapter • Special Drop

C x FPT  
Cast Style #: C-102S\*

Item No.	Diameter	Each Wt.	Inner Qty.	Master Carton
A 03948*	1/2"	0.1590	50	250

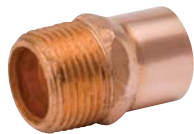

### Adapter • Male

C x MPT  
Wrot Style #: WC-401  
Cast Style #: C-101\*



\*\* Applies to Wrot Fittings only.

Item No.	Diameter	Each Wt.	Inner Qty.	Master Carton
W 01107	1/8"	0.0158	50	1000
W 01115	1/4"	0.033	50	1200
W 01125	3/8"	0.0558	50	500
WB01131	1/2"	0.064	50	500
WB01146	3/4"	0.133	25	250
WB01163	1"	0.2365	10	100
W 01171	1-1/4"	0.4105	10	100
W 01179	1-1/2"	0.5145	10	100
W 01187	2"	0.573	5	50
W 01196	2-1/2"	1.257	1	20
W 01199	3"	1.704	1	20
W 01150	4"	3.711	1	16
A 01876*	4"	3.538	1	10
A 02005*	5"	8.6	1	5
A 02104*	6"	10.73	1	3
W 01105	1/8" x 3/8"	0.0604	50	750
W 01106	1/8" x 1/4"	0.0325	50	1200
W 01113	1/4" x 1/2"	0.0847	50	500
W 01114	1/4" x 3/8"	0.0571	50	1000

(CONTINUED NEXT COLUMN)

(CONTINUED FROM PREVIOUS COLUMN)

Item No.	Diameter	Each Wt.	Inner Qty.	Master Carton
W 01116	1/4" x 1/8"	0.0193	50	1000
W 01123	3/8" x 3/4"	0.1709	25	250
W 01124	3/8" x 1/2"	0.0921	50	500
W 01126	3/8" x 1/4"	0.053	50	750
W 01129	1/2" x 1"	0.2968	15	150
WB01130	1/2" x 3/4"	0.1725	25	250
W 01132	1/2" x 3/8"	0.0656	50	500
W 01133	1/2" x 1/4"	0.0554	25	600
W 01138	5/8" x 3/4"	0.141	25	250
W 01139	5/8" x 1/2"	0.1243	25	500
A 02547*	3/4" x 1-1/4"	0.375	10	100
W 01145	3/4" x 1"	0.2925	10	100
W 01147	3/4" x 1/2"	0.1201	25	250
W 01161	1" x 1-1/2"	0.4841	10	100
W 01162	1" x 1-1/4"	0.3856	10	100
W 01164	1" x 3/4"	0.1734	10	100
W 01165	1" x 1/2"	0.182	25	250
W 01170	1-1/4" x 1-1/2"	0.4834	10	100
W 01172	1-1/4" x 1"	0.2384	10	100
W 01173	1-1/4" x 3/4"	0.2137	10	100
W 01178	1-1/2" x 2"	0.776	1	50
W 01180	1-1/2" x 1-1/4"	0.3742	10	100
W 01181	1-1/2" x 1"	0.3838	10	100
W 01188	2" x 1-1/2"	0.6444	1	50
W 01189	2" x 1-1/4"	0.568	1	50
W 01197	2-1/2" x 2"	0.9794	1	20
W 01198	2-1/2" x 1-1/2"	0.9754	1	20



### Adapter • Male (Flush)

C x MPT  
Wrot Style #: 104-F  
Cast Style #: C-101F\*

Item No.	Diameter	Each Wt.	Inner Qty.	Master Carton
W 01136	1/2"	0.0274	5	1700
A 03637*	3/4"	0.0280	50	500



### Adapter • Fitting

FTG x MPT  
Wrot Style #: WC-404  
Cast Style #: C-104\*



\*\* Applies to Wrot Fittings only.

Item No.	Diameter	Each Wt.	Inner Qty.	Master Carton
W 01425	3/8"	0.0534	50	750
W 01431	1/2"	0.0885	50	500
W 01446	3/4"	0.1538	50	500
W 01463	1"	0.2308	25	250
W 01471	1-1/4"	0.4108	10	100
W 01479	1-1/2"	0.4914	10	100
W 01487	2"	0.7552	1	50
W 01496	2-1/2"	1.9502	1	20
A 01778*	3"	2.214	1	25
W 01432	1/2" x 3/8"	0.0626	50	750
A 01474*	3/4" x 1"	0.27	25	250
W 01447	3/4" x 1/2"	0.1304	25	250
W 01464	1" x 3/4"	0.1855	25	250

# COPPER FITTINGS | COPPER PRESSURE FITTINGS



## Air Chamber

FTG  
Wrot Style #: WA-515



Item No.	Diameter	Each Wt.	Inner Qty.	Master Carton
W 06000	1/2" x 6"	0.2229	1	100
W 06001	1/2" x 12"	0.4203	1	50
W 06002	3/4" x 12"	0.4063	1	72



## Bushing • Flush

FTG x C  
Wrot Style #: WC-106



Item No.	Diameter	Each Wt.	Inner Qty.	Master Carton
W 01706	1/4" x 1/8"	0.0079	100	3400
W 01712	3/8" x 1/4"	0.0137	100	3400
W 01714	3/8" x 1/8"	0.022	100	2400
W 01715	1/2" x 3/8"	0.0197	100	1500
W 01717	1/2" x 1/4"	0.0446	100	1500
W 01720	5/8" x 1/2"	0.0314	50	750
W 01721	5/8" x 3/8"	0.0575	50	750
W 01722	5/8" x 1/4"	0.0765	50	750
W 01725	3/4" x 5/8"	0.0419	50	500
W 01726	3/4" x 1/2"	0.0738	50	500
W 01727	3/4" x 3/8"	0.1113	50	500
W 01737	1" x 3/4"	0.1249	50	500
W 01738	1" x 5/8"	0.1779	50	500
W 01739	1" x 1/2"	0.2193	25	250
W 01743	1-1/4" x 1"	0.1614	10	200
W 01745	1-1/4" x 3/4"	0.298	10	200
W 01750	1-1/2" x 1-1/4"	0.219	10	100
W 01751	1-1/2" x 1"	0.4073	10	100
W 01758	2" x 1-1/2"	0.6752	10	100
W 01759	2" x 1-1/4"	0.9419	5	50
W 01767	2-1/2" x 2"	0.9225	1	50



## Bushing • Flush

FTGx FPT  
Wrot Style #: WC-417  
(Brass)



Item No.	Diameter	Each Wt.	Inner Qty.	Master Carton
A 07813	1/2" x 1/4"	0.0218	50	1200
A 07812	1/2" x 1/8"	0.0363	100	1600
A 07814	3/4" x 3/8"	0.0804	50	600
A 07815	1" x 1/2"	0.1658	50	300
A 07816	1-1/4" x 3/4"	0.2488	10	160
A 07817	1-1/2" x 1"	0.3388	10	120
A 07819	2" x 1-1/2"	0.4825	10	60



## Cap

C  
Wrot Style #: WC-415  
Cast Style #: C-115\*



\*\* Applies to Wrot Fittings only

Item No.	Diameter	Each Wt.	Inner Qty.	Master Carton
W 07002	1/8"	0.0033	50	2000
W 07004	1/4"	0.0056	50	2000
W 07006	3/8"	0.0125	50	1000
WB07007	1/2"	0.0188	50	1000
W 07008	5/8"	0.0319	50	1000
WB07009	3/4"	0.043	25	1000
WB07011	1"	0.0775	10	500
W 07012	1-1/4"	0.1058	25	250
W 07013	1-1/2"	0.175	25	250
W 07014	2"	0.3	1	100
W 07015	2-1/2"	0.475	1	50
W 07016	3"	0.725	1	50
W 07017	3-1/2"	1.15	1	25
W 07018	4"	1.5	1	20
A 02016*	5"	5.484	1	5
A 02115*	6"	9.67	1	5



## Coupling • No Stop

C x C  
Wrot Style #: WC-400NS



Item No.	Diameter	Each Wt.	Inner Qty.	Master Carton
W 01900	1/8"	0.0046	100	3400
W 01901	1/4"	0.008	50	1700
W 01902	3/8"	0.0148	50	1700
W 01903	1/2"	0.0253	100	1000
W 01904	5/8"	0.044	25	375
W 01905	3/4"	0.0628	50	500
W 01906	1"	0.1075	25	250
W 01907	1-1/4"	0.1483	25	250
W 01908	1-1/2"	0.248	10	100
W 01909	2"	0.399	1	75
W 01910	2-1/2"	0.6643	1	50
W 01911	3"	1.0296	1	25
W 01913	4"	2.1467	1	15



## Coupling • Rolled Stop

C x C  
Wrot Style #: WC-400



Item No.	Diameter	Each Wt.	Inner Qty.	Master Carton
W 01003	1/8"	0.0046	100	3400
W 01009	1/4"	0.008	50	1700
W 01017	3/8"	0.0149	50	1700
WB01022	1/2"	0.0253	50	1000
W 01028	5/8"	0.045	50	500
WB01034	3/4"	0.0628	25	500
WB01047	1"	0.1075	10	250

(CONTINUED NEXT COLUMN)

(CONTINUED FROM PREVIOUS COLUMN)

Item No.	Diameter	Each Wt.	Inner Qty.	Master Carton
W 01055	1-1/4"	0.1530	25	250
W 01063	1-1/2"	0.2070	10	100
W 01072	2"	0.3960	1	75
W 01082	2-1/2"	0.6630	1	50
W 01092	3"	1.0290	1	25
W 10100	3-1/2"	1.1786	1	20
W 10107	4"	2.1050	1	15



### Coupling • Staked Stop

C x C  
Wrot Style #: WC-400S



Item No.	Diameter	Each Wt.	Inner Qty.	Master Carton
W 10141	1/8"	0.0046	100	3400
W 10143	1/4"	0.0080	50	1700
W 10144	3/8"	0.0150	50	1700
W 10145	1/2"	0.0253	100	1000
W 10157	5/8"	0.0431	25	500
W 10146	3/4"	0.0628	50	500
W 10147	1"	0.1075	25	250
W 10148	1-1/4"	0.1484	25	250
W 10149	1-1/2"	0.2170	10	100
W 10150	2"	0.4090	1	75
W 10151	2-1/2"	0.6640	1	50
W 10152	3"	1.0230	1	25
W 10153	3-1/2"	1.0340	1	20
W 10154	4"	2.1510	1	15
W 10155	5"	3.3373	1	8
W 10156	6"	4.6125	1	3
W 10130	8"	14.130	0	1



### Coupling • Reducing

C x C  
Wrot Style #: WC-400R



Item No.	Diameter	Each Wt.	Inner Qty.	Master Carton
W 01011	1/4" x 1/8"	0.0072	50	1700
W 01019	3/8" x 1/4"	0.0150	50	1700
W 01021	3/8" x 1/8"	0.0161	50	1200
W 01023	1/2" x 3/8"	0.0291	100	1000
W 01025	1/2" x 1/4"	0.0292	100	1000
W 01027	1/2" x 1/8"	0.0293	100	1000
W 01029	5/8" x 1/2"	0.0454	100	600
W 01030	5/8" x 3/8"	0.0373	100	600
W 01031	5/8" x 1/4"	0.0416	100	600
W 01035	3/4" x 5/8"	0.0614	100	1000
WB01036	3/4" x 1/2"	0.0788	25	500
W 01037	3/4" x 3/8"	0.0576	50	500
W 01038	3/4" x 1/4"	0.0566	50	500
W 01049	1" x 3/4"	0.1332	25	250
W 01050	1" x 5/8"	0.1127	25	250
W 01051	1" x 1/2"	0.1089	25	250
W 01052	1" x 3/8"	0.1092	25	250
W 01056	1-1/4" x 1"	0.1954	10	100

(CONTINUED NEXT COLUMN)

(CONTINUED FROM PREVIOUS COLUMN)

Item No.	Diameter	Each Wt.	Inner Qty.	Master Carton
W 01058	1-1/4" x 3/4"	0.1703	10	100
W 01060	1-1/4" x 1/2"	0.1660	10	100
W 01064	1-1/2" x 1-1/4"	0.2310	10	100
W 01065	1-1/2" x 1"	0.2310	10	100
W 01067	1-1/2" x 3/4"	0.2385	10	100
W 01069	1-1/2" x 1/2"	0.2240	10	100
W 01073	2" x 1-1/2"	0.4280	1	100
W 01074	2" x 1-1/4"	0.4250	1	100
W 01075	2" x 1"	0.4580	1	100
W 01077	2" x 3/4"	0.4014	1	100
W 01079	2" x 1/2"	0.4060	1	75
W 01083	2-1/2" x 2"	0.6490	1	50
W 01084	2-1/2" x 1-1/2"	0.7463	1	50
W 01085	2-1/2" x 1-1/4"	0.6983	1	50
W 01086	2-1/2" x 1"	0.7079	1	50
W 01093	3" x 2-1/2"	1.0647	1	25
W 01094	3" x 2"	1.0953	1	25
W 01095	3" x 1-1/2"	1.0103	1	25
W 10101	3-1/2" x 3"	1.2194	1	25
W 10108	4" x 3-1/2"	1.8692	1	20
W 10109	4" x 3"	0.7604	1	20
W 10110	4" x 2-1/2"	1.8789	1	15
W 10111	4" x 2"	1.9666	1	20
W 10116	5" x 4"	3.3100	1	1
W 10123	6" x 4"	4.8200	1	1
W 10124	6" x 3"	4.8500	1	1



### Coupling • Cross Over

C x C  
Wrot Style #: WC-412



Item No.	Diameter	Each Wt.	Inner Qty.	Master Carton
A 02535	1/2"	0.1188	5	100
A 02583	3/4"	0.2559	5	50



### Coupling • Drain

C x C  
Cast Style #: CD-100\*

Item No.	Diameter	Each Wt.	Inner Qty.	Master Carton
A 11547*	1/2"	0.0770	10	200
A 11548*	3/4"	0.1370	25	250
A 11549*	1"	0.2190	10	100

\*Cast Bronze

# COPPER FITTINGS | COPPER PRESSURE FITTINGS



## Coupling • Eccentric

C x C  
Cast Style #: CE-100\*

Item No.	Diameter	Each Wt.	Inner Qty.	Master Carton
A 04340*	3/4" x 1/2"	0.1090	50	250
A 04341*	1" x 3/4"	0.1750	25	250
A 04342*	1-1/4" x 1"	0.2500	10	100
A 04343*	1-1/4" x 3/4"	0.2420	10	100



## Coupling • High Ear

C  
Cast Style #: C-100HE\*

Item No.	Diameter	Each Wt.	Inner Qty.	Master Carton
A 03067*	1/2"	0.0620	100	1000
A 03068*	3/4"	0.0900	25	500
A 03071*	1"	0.1310	25	250



## Cross

C x C x C x C  
Cast Style #: T-312\*

Item No.	Diameter	Each Wt.	Inner Qty.	Master Carton
A 02532*	1/2"	0.1400	25	250
A 02579*	3/4"	0.2980	10	100
A 02612*	1"	0.5400	5	100
A 02649*	1-1/4"	0.7420	5	50
A 02672*	1-1/2"	1.0470	1	50
A 02707*	2"	2.0000	1	25
A 02734*	2-1/2"	2.9100	1	15



## 45° Elbow

C x C  
Wrot Style #: WE-504



Item No.	Diameter	Each Wt.	Inner Qty.	Master Carton
W 03005	1/8"	0.0066	50	1700
W 03012	1/4"	0.0125	50	1700
W 03021	3/8"	0.0257	25	850
W 03026	1/2"	0.0360	50	500
W 03030	5/8"	0.0590	50	500
WB03034	3/4"	0.0900	25	250
WB03044	1"	0.1560	10	200
W 03050	1-1/4"	0.2500	10	100
W 03055	1-1/2"	0.3570	10	100
W 03059	2"	0.6020	10	50
W 03063	2-1/2"	0.9950	5	25
W 03067	3"	1.5320	2	20
W 03070	3-1/2"	2.8137	2	10
W 03073	4"	3.1418	1	5
W 03074	5"	6.5640	1	1
W 03075	6"	10.6360	1	1

\*Cast Bronze



## 45° Elbow

FTG x FTG  
Wrot Style #: WE-507



Item No.	Diameter	Each Wt.	Inner Qty.	Master Carton
W 03621	3/8"	0.0212	50	1700
W 03626	1/2"	0.0366	50	750
W 03634	3/4"	0.0958	25	250
W 03644	1"	0.1775	10	100



## 45° Elbow • Street

FTG x C  
Wrot Style #: WE-505



Item No.	Diameter	Each Wt.	Inner Qty.	Master Carton
W 03312	1/4"	0.0106	100	3400
W 03321	3/8"	0.0268	100	1500
WB03326	1/2"	0.0348	50	500
W 03330	5/8"	0.0570	50	500
WB03334	3/4"	0.0912	25	250
W 03344	1"	0.1520	25	250
W 03350	1-1/4"	0.2440	10	100
W 03355	1-1/2"	0.3270	10	100
W 03359	2"	0.6050	5	50
W 03363	2-1/2"	1.0485	2	20
W 03368	3"	1.5163	2	10
W 03373	4"	3.1146	1	5



## 90° Elbow • Short Radius

C x C  
Wrot Style #: WE-500  
Cast Style #: E-200\*

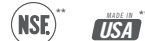

\*\* Applies to Wrot Fittings only

Item No.	Diameter	Each Wt.	Inner Qty.	Master Carton
W 02003	1/8"	0.0078	50	1700
W 02009	1/4"	0.0173	50	1700
W 01617	3/8"	0.0279	50	750
WB01622	1/2"	0.0410	50	500
W 02028	5/8"	0.0840	50	500
WB01634	3/4"	0.0943	25	250
WB01647	1"	0.1820	10	100
W 02084	1-1/4"	0.3030	10	100
W 02085	1-1/2"	0.4230	10	100
W 02086	2"	0.7600	10	50
W 02087	2-1/2"	1.1920	5	25
W 02088	3"	1.8820	5	25
W 02089	3-1/2"	2.7699	2	10
W 02090	4"	3.9976	2	10
W 02096	5"	8.5860	1	1
W 02097	6"	13.7262	1	1
W 02099	8"	27.0000	1	1
W 02011	1/4" x 1/8"	0.0165	50	750
W 02019	3/8" x 1/4"	0.0267	50	750

(CONTINUED NEXT COLUMN)

(CONTINUED FROM PREVIOUS COLUMN)

Item No.	Diameter	Each Wt.	Inner Qty.	Master Carton
W 02023	1/2" x 3/8"	0.0451	50	500
W 02025	1/2" x 1/4"	0.0456	50	500
W 02029	5/8" x 1/2"	0.0610	50	500
W 02030	5/8" x 3/8"	0.0667	50	500
W 02035	3/4" x 5/8"	0.1064	50	500
W 02036	3/4" x 1/2"	0.1050	50	500
W 02037	3/4" x 3/8"	0.1056	50	500
W 02049	1" x 3/4"	0.1710	25	250
W 02050	1" x 5/8"	0.1640	25	250
W 02051	1" x 1/2"	0.1799	25	250
W 02052	1" x 3/8"	0.1990	25	150
W 02056	1-1/4" x 1"	0.3163	20	200
A 02638*	1-1/4" x 3/4"	0.3380	10	100
A 03826*	1-1/4" x 1/2"	0.2800	10	100
W 02077	1-1/2" x 1-1/4"	0.3300	5	100
A 02663*	1-1/2" x 1"	0.5510	10	100
A 03905*	1-1/2" x 3/4"	0.4250	10	100
W 02078	2" x 1-1/2"	0.6000	5	50
A 02691*	2" x 1-1/4"	0.9130	5	50
A 02724*	2" x 1"	0.7800	5	50
A 02725*	2-1/2" x 2"	2.1620	1	10
A 02777*	3" x 2-1/2"	2.7620	1	20
A 02778*	3" x 2"	2.6800	1	10
A 01932*	4" x 3"	5.1800	1	5



### 90° Elbow • Long Radius

C x C  
Wrot Style #: WE-500L



Item No.	Diameter	Each Wt.	Inner Qty.	Master Carton
W 02715	1/8"	0.0101	50	1700
W 02716	1/4"	0.0240	50	1700
W 02717	3/8"	0.0420	50	500
W 02722	1/2"	0.0590	50	500
W 02728	5/8"	0.0930	50	500
W 02734	3/4"	0.1293	25	250
W 02747	1"	0.2690	10	100
W 02055	1-1/4"	0.4210	10	100
W 02063	1-1/2"	0.6040	5	50
W 02072	2"	1.2280	5	25
W 02082	2-1/2"	2.0540	5	25
W 02092	3"	3.1250	2	10
W 02093	3-1/2"	5.5310	1	5
W 02095	4"	7.9780	0	1
W 02711	1/4" x 1/8"	0.0110	50	3000
W 02719	3/8" x 1/4"	0.0260	50	1000
W 02723	1/2" x 3/8"	0.0400	50	500
W 02725	1/2" x 1/4"	0.0300	50	1000
W 02735	3/4" x 5/8"	0.1200	25	250
W 02736	3/4" x 1/2"	0.0900	50	400
W 02749	1" x 3/4"	0.1700	10	200
W 02756	1-1/4" x 1"	0.3100	10	100
W 02064	1-1/2" x 1-1/4"	0.4351	5	50
W 02065	1-1/2" x 1"	0.5166	5	50
W 02067	1-1/2" x 3/4"	0.5127	5	50
W 02073	2" x 1-1/2"	0.9844	2	20
W 02074	2" x 1-1/4"	0.9437	2	20
W 02075	2" x 1"	0.9654	2	20
W 02083	2-1/2" x 2"	1.5277	2	20



### 90° Elbow Short Radius • Street

FTG x C  
Wrot Style #: WE-503



Item No.	Diameter	Each Wt.	Inner Qty.	Master Carton
W 02305	1/8"	0.0082	50	1700
W 02312	1/4"	0.0174	50	1700
W 02321	3/8"	0.0300	50	750
WB01652	1/2"	0.0400	50	500
W 02330	5/8"	0.0900	25	250
WB01654	3/4"	0.0954	25	250
WB02344	1"	0.2180	10	100
W 02384	1-1/4"	0.2940	25	125
W 02385	1-1/2"	0.4410	10	100
W 02386	2"	0.7692	10	50
W 02387	2-1/2"	1.2310	5	25
W 02388	3"	1.9440	2	20
W 02389	3-1/2"	2.7809	1	10
W 02390	4"	4.0338	2	10



### 90° Elbow Long Radius • Street

FTG x C  
Wrot Style #: WE-503L



Item No.	Diameter	Each Wt.	Inner Qty.	Master Carton
W 02809	1/4"	0.0236	50	1700
W 02817	3/8"	0.0401	50	500
W 02822	1/2"	0.0590	50	500
W 02828	5/8"	0.0943	25	250
W 02834	3/4"	0.1283	25	250
W 02847	1"	0.2585	10	100
W 02350	1-1/4"	0.4225	10	100
W 02355	1-1/2"	0.6020	5	50
W 02359	2"	1.2327	5	25
W 02363	2-1/2"	2.0800	5	25
W 02368	3"	3.1200	2	10
W 02393	3-1/2"	5.5179	1	5
W 02395	4"	8.0678	0	1



### 90° Elbow • Short Radius

FTG x FTG  
Wrot Style #: WE-506



Item No.	Diameter	Each Wt.	Inner Qty.	Master Carton
W 02612	1/4"	0.0153	50	1700
W 02621	3/8"	0.0340	50	750
W 02626	1/2"	0.0493	50	500
W 02634	3/4"	0.1093	25	250
W 02644	1"	0.2178	10	100
W 02684	1-1/4"	0.3064	10	100
W 02685	1-1/2"	0.4251	5	50
W 02686	2"	0.7860	1	10
W 02687	2-1/2"	1.2530	1	10
W 02688	3"	2.0831	1	10
W 02689	3-1/2"	2.6250	1	10
W 02690	4"	3.8750	1	5

# COPPER FITTINGS | COPPER PRESSURE FITTINGS



## 90° Elbow • Long Radius

FTG x FTG  
Wrot Style #: WE-506L



Item No.	Diameter	Each Wt.	Inner Qty.	Master Carton
W 02650	1-1/4"	0.4364	5	50
W 02655	1-1/2"	0.6282	5	50
W 02659	2"	1.2321	1	10



## 90° Elbow • Flanged Sink

C x FPT  
Cast Style #: E-215\*

Item No.	Diameter	Each Wt.	Inner Qty.	Master Carton
A 03706*	1/2"	0.1990	25	250



## 90° Elbow • Drop Ear

C x C  
Cast Style #: E-210\*

Item No.	Diameter	Each Wt.	Inner Qty.	Master Carton
A 02508*	1/2"	0.1170	50	500
A 02556*	3/4"	0.2280	10	200



## 90° Elbow

C x FPT  
Cast Style #: E-202\*

Item No.	Diameter	Each Wt.	Inner Qty.	Master Carton
A 01397*	3/8"	0.0900	50	500
A 01507*	1/2"	0.2200	25	150
A 01532*	3/4"	0.1890	25	150
A 01559*	1"	0.4380	10	100
A 01594*	1-1/4"	0.7070	5	50
A 01632*	1-1/2"	0.9120	5	50
A 01680*	2"	1.4580	1	25



## 90° Elbow • High Ear

C x C  
Cast Style #: E-210HE\*

Item No.	Diameter	Each Wt.	Inner Qty.	Master Carton
A 03040*	1/2"	0.1260	25	250
A 03070*	3/4"	0.2130	10	100



## 90° Elbow • Reducing

C x FPT  
Cast Style #: E-202\*

Item No.	Diameter	Each Wt.	Inner Qty.	Master Carton
A 01379*	3/8" x 1/2"	0.1300	50	500
A 02512*	1/2" x 3/4"	0.1830	25	250
A 01520*	1/2" x 3/8"	0.0850	25	500
A 02559*	3/4" x 1"	0.3580	10	100
A 02560*	3/4" x 1/2"	0.1980	25	250
A 02609*	1" x 3/4"	0.3300	10	100



## 90° Elbow • Union

C x C  
Cast Style #: E-207\*

Item No.	Diameter	Each Wt.	Inner Qty.	Master Carton
A 11431*	3/8"	0.1670	25	250
A 11432*	1/2"	0.2430	25	250
A 11433*	3/4"	0.3940	10	100
A 11434*	1"	0.6360	5	50
A 11435*	1-1/4"	1.0680	5	50



## 90° Elbow • Drop Ear

C x FPT  
Cast Style #: E-211\*

Item No.	Diameter	Each Wt.	Inner Qty.	Master Carton
A 01367*	3/8"	0.1200	50	500
A 01508*	1/2"	0.1510	25	250
A 02581*	3/4"	0.2400	25	100
A 02849*	1"	0.4850	10	100
A 01361*	3/8" x 1/2"	0.1800	50	500
A 02513*	1/2" x 3/8"	0.1650	50	250
A 02850*	3/4" x 1/2"	0.2400	25	250



## 90° Elbow • w/Drain

C x C  
Cast Style #: E-200D\*

Item No.	Diameter	Each Wt.	Inner Qty.	Master Carton
A 11555*	1/2"	0.1000	50	500
A 11556*	3/4"	0.1970	25	250
A 11557*	1"	0.3070	10	100



### 90° Elbow • High Ear

C x FPT  
Cast Style #: E-211HE\*

Item No.	Diameter	Each Wt.	Inner Qty.	Master Carton
A 03038*	1/2"	0.1970	25	250
A 03048*	3/4"	0.2950	25	150



### 90° Elbow • w/Union

C x FPT  
Cast Style #: E-209\*

Item No.	Diameter	Each Wt.	Inner Qty.	Master Carton
A 11452*	1/2"	0.3090	10	100
A 11453*	3/4"	0.4860	10	100
A 11454*	1"	0.7890	5	50



### 90° Elbow • w/Union

C x MPT  
Cast Style #: E-208\*

Item No.	Diameter	Each Wt.	Inner Qty.	Master Carton
A 11441*	3/8"	0.2060	10	200
A 11442*	1/2"	0.2990	10	100
A 11443*	3/4"	0.4870	10	100
A 11444*	1"	0.7250	5	50
A 11445*	1-1/4"	1.1580	5	50



### 90° Elbow

C x MPT  
Cast Style #: E-201\*

Item No.	Diameter	Each Wt.	Inner Qty.	Master Carton
A 01396*	3/8"	0.0800	50	500
A 01506*	1/2"	0.1140	50	250
A 01531*	3/4"	0.2270	25	125
A 01558*	1"	0.3900	10	100
A 01593*	1-1/4"	0.5840	10	50
A 01631*	1-1/2"	0.7690	5	50
A 01679*	2"	1.3800	1	25
A 02509*	1/2" x 3/4"	0.2010	25	250
A 02510*	1/2" x 3/8"	0.1000	25	500
A 02557*	3/4" x 1"	0.3300	10	100
A 02558*	3/4" x 1/2"	0.1800	10	200



### 90° Fitting Reducer

FTG x C  
Wrot Style #: WC-403



Item No.	Diameter	Each Wt.	Inner Qty.	Master Carton
W 01306	1/4" x 1/8"	0.0143	50	1700
W 01312	3/8" x 1/4"	0.0152	50	1700
W 01314	3/8" x 1/8"	0.0127	50	1700
W 01315	1/2" x 3/8"	0.0272	50	750
W 01317	1/2" x 1/4"	0.0246	50	1700
W 01320	5/8" x 1/2"	0.0419	100	1000
W 01321	5/8" x 3/8"	0.0401	100	900
W 01322	5/8" x 1/4"	0.0356	100	900
W 01325	3/4" x 5/8"	0.0574	50	500
W 01326	3/4" x 1/2"	0.0641	50	500
W 01327	3/4" x 3/8"	0.0564	50	500
W 01328	3/4" x 1/4"	0.0490	50	1000
W 01337	1" x 3/4"	0.1131	25	250
W 01338	1" x 5/8"	0.1028	25	250
W 01339	1" x 1/2"	0.1002	25	250
W 01340	1" x 3/8"	0.0986	20	200
W 01343	1-1/4" x 1"	0.1744	10	100
W 01345	1-1/4" x 3/4"	0.1670	10	100
W 01347	1-1/4" x 1/2"	0.1563	10	100
W 01350	1-1/2" x 1-1/4"	0.2330	10	100
W 01351	1-1/2" x 1"	0.2370	10	100
W 01353	1-1/2" x 3/4"	0.2284	10	100
W 01355	1-1/2" x 1/2"	0.2190	10	100
W 01358	2" x 1-1/2"	0.4360	1	100
W 01359	2" x 1-1/4"	0.4320	1	100
W 01360	2" x 1"	0.4460	1	100
W 01362	2" x 3/4"	0.4268	1	100
W 01364	2" x 1/2"	0.4155	1	100
W 01367	2-1/2" x 2"	0.6180	1	50
W 01368	2-1/2" x 1-1/2"	0.5714	1	50
W 01369	2-1/2" x 1-1/4"	0.6214	1	50
W 01370	2-1/2" x 1"	0.6300	1	50
W 01376	3" x 2-1/2"	0.9997	1	25
W 01377	3" x 2"	0.8942	1	25
W 01378	3" x 1-1/2"	0.9159	1	50
W 01379	3" x 1-1/4"	1.0146	1	50
W 01381	3-1/2" x 3"	1.2756	1	20
W 01382	3-1/2" x 2-1/2"	1.3721	1	20
W 01383	3-1/2" x 2"	1.4670	1	20
W 01386	4" x 3-1/2"	1.7416	1	20
W 01387	4" x 3"	1.7657	1	15
W 01388	4" x 2-1/2"	1.8293	1	15
W 01389	4" x 2"	1.8577	1	15
W 01390	5" x 4"	3.2400	1	1
W 01391	5" x 3"	2.7600	1	1
W 01393	5" x 2"	2.6600	1	1
W 01394	6" x 5"	4.8000	1	1
W 01395	6" x 4"	4.3200	1	1
W 01396	6" x 3"	4.4900	1	1



# COPPER FITTINGS | COPPER PRESSURE FITTINGS



## Flange (Companion) • Class 125

C x Flange  
Cast Style #: F-940\*

Item No.	Diameter	Each Wt.	Inner Qty.	Master Carton
A 02881*	1/2"	0.4870	1	50
A 02882*	3/4"	0.7110	1	50
A 02883*	1"	0.9890	1	12
A 02884*	1-1/4"	1.1420	1	12
A 02885*	1-1/2"	1.6410	1	10
A 02886*	2"	2.7420	1	8
A 02887*	2-1/2"	3.7940	1	6
A 02888*	3"	4.9500	1	6
A 02889*	4"	6.8980	1	2
A 02890*	5"	9.0390	1	2
A 02891*	6"	13.1800	1	2
A 04152*	8"	25.9000	1	1



## Flange (Companion) • Class 150

C x Flange  
Cast Style #: F-900\*

Item No.	Diameter	Each Wt.	Inner Qty.	Master Carton
A 04114*	3/4"	1.1470	1	40
A 02933*	1"	1.5930	1	12
A 03806*	1-1/4"	2.0370	1	12
A 03907*	1-1/2"	2.4330	1	12
A 02980*	2"	3.6700	1	8
A 02746*	2-1/2"	5.8290	1	6
A 02802*	3"	7.4470	1	6
A 01940*	4"	10.3500	1	2
A 02052*	5"	15.6880	1	2
A 02149*	6"	17.9140	1	2



## Plug • Fitting

FTG  
Wrot Style #: WC-416  
(Brass)



Item No.	Diameter	Each Wt.	Inner Qty.	Master Carton
A 01402	1/8"	0.0073	50	500
A 01392	3/8"	0.0200	50	2000
A 01504	1/2"	0.0305	50	1200
A 01529	3/4"	0.0700	50	600
A 01556	1"	0.1208	25	300
A 01590	1-1/4"	0.1950	180	180
A 01628	1-1/2"	0.2822	10	120



## P-Trap • Pressure

C x C  
Wrot Style #: WE-554P



Item No.	Diameter	Each Wt.	Inner Qty.	Master Carton
W 60999	1/2"	0.3794	10	50
W 61008	5/8"	0.5100	10	50
W 61000	3/4"	0.6260	5	25
W 61001	1"	0.8720	3	15
W 61002	1-1/4"	1.1639	4	20
W 61003	1-1/2"	2.2755	1	4
W 61009	2"	3.8732	1	3



## Return Bend

C x C  
Wrot Style #: WE-512



Item No.	Diameter	Each Wt.	Inner Qty.	Master Carton
W 06025	1/4" x 4-1/2"	0.0958	25	150
W 06020	1/4" x 1-1/2"	0.0164	25	850
W 06048	3/8" x 6"	0.2078	100	100
W 06045	3/8" x 4"	0.1424	200	200
W 06041	3/8" x 3"	0.1133	25	250
W 06036	3/8" x 2"	0.0600	50	300
W 06035	3/8" x 1-29/32"	0.0752	50	300
W 06032	3/8" x 1-1/2"	0.0623	50	500
W 06069	1/2" x 6"	0.2990	5	30
W 06062	1/2" x 3-3/8"	0.1800	10	100
W 06060	1/2" x 3"	0.1632	25	150
W 06058	1/2" x 2-1/2"	0.1436	25	250
W 06056	1/2" x 2-1/4"	0.1272	25	250
W 06053	1/2" x 1-7/8"	0.1100	25	250
W 06051	1/2" x 1-9/16"	0.0966	25	250
W 06084	5/8" x 4"	0.2462	120	120
W 06081	5/8" x 3-3/8"	0.2352	10	90
W 06077	5/8" x 2-1/2"	0.1717	10	100
W 06074	5/8" x 2"	0.1515	10	100
W 06099	3/4" x 12"	0.8765	15	15
W 06095	3/4" x 3-3/8"	0.2899	10	100
W 06092	3/4" x 2-1/2"	0.2301	10	100
W 60111	1" x 3-1/4"	0.4890	5	50
W 60110	1" x 3"	0.4700	5	50
W 60121	1-1/4" x 3-3/4"	0.6467	5	50
W 60131	1-1/2" x 4-1/2"	0.9955	1	25
W 60140	2" x 5-1/2"	1.9200	1	15



## Return Bend • Closed

C x C  
Cast Style #: E-212\*

Item No.	Diameter	Each Wt.	Inner Qty.	Master Carton
A 04106*	3/4" x 1-5/16"	0.2910	10	100

\*Cast Bronze



### Tee

C x C x C  
Wrot Style #: WT-600



Item No.	Diameter	Each Wt.	Inner Qty.	Master Carton
W 40306	1/8"	0.0095	100	2400
W 04000	1/4"	0.0220	50	1700
W 04001	3/8"	0.0429	50	500
WB04006	1/2"	0.0655	50	500
W 04017	5/8"	0.1161	25	250
WB04031	3/4"	0.1550	25	200
WB04048	1"	0.2932	10	100
W 04068	1-1/4"	0.4220	5	50
W 04084	1-1/2"	0.5974	5	50
W 40102	2"	1.1410	5	25
W 40123	2 1/2"	1.7240	2	20
W 40152	3"	2.7700	2	10
W 40190	3-1/2"	5.6586	1	5
W 40200	4"	5.9870	1	5
W 40400	5"	12.3840	1	1
W 40500	6"	20.8500	0	1
W 40525	8"	36.8100	0	1

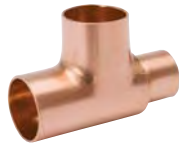

### Tee • Reducing

C x C x C  
Wrot Style #: WT-600  
Cast Style #: T-300\*



\*\* Applies to Wrot Fittings only

Item No.	Diameter	Each Wt.	Inner Qty.	Master Carton
W 40368	1/8" x 1/8" x 1/4"	0.0273	50	750
W 04016	1/4" x 1/4" x 1/2"	0.0843	50	500
W 04005	1/4" x 1/4" x 3/8"	0.0378	50	500
W 40324	1/4" x 1/4" x 1/8"	0.0194	50	1700
W 40330	1/4" x 1/8" x 1/4"	0.0227	50	500
W 40332	1/4" x 1/8" x 1/8"	0.0223	50	1700
W 04015	3/8" x 3/8" x 1/2"	0.0944	50	500
W 04002	3/8" x 3/8" x 1/4"	0.0371	50	500
W 40350	3/8" x 3/8" x 1/8"	0.0422	50	500
W 04003	3/8" x 1/4" x 3/8"	0.0477	50	500
W 04004	3/8" x 1/4" x 1/4"	0.0426	50	500
W 40358	3/8" x 1/4" x 1/8"	0.0413	50	750
W 40363	3/8" x 1/8" x 3/8"	0.0522	50	750
W 40364	3/8" x 1/8" x 1/4"	0.0419	50	750
W 40366	3/8" x 1/8" x 1/8"	0.0462	50	450
W 04067	1/2" x 1/2" x 1"	0.3545	10	100
W 04047	1/2" x 1/2" x 3/4"	0.1060	25	250
W 04029	1/2" x 1/2" x 5/8"	0.0982	25	250
W 04007	1/2" x 1/2" x 3/8"	0.0779	50	500
W 04008	1/2" x 1/2" x 1/4"	0.0618	50	500
W 04014	1/2" x 1/2" x 1/8"	0.0833	50	500
W 04009	1/2" x 3/8" x 1/2"	0.0863	50	500
W 04010	1/2" x 3/8" x 3/8"	0.0787	50	500
W 04011	1/2" x 3/8" x 1/4"	0.0848	50	500
W 04012	1/2" x 1/4" x 1/2"	0.0894	50	500
W 40367	1/2" x 1/4" x 3/8"	0.0819	50	500
W 04013	1/2" x 1/4" x 1/4"	0.0882	50	500
W 04046	5/8" x 5/8" x 3/4"	0.1473	25	250
W 04018	5/8" x 5/8" x 1/2"	0.1014	25	250

(CONTINUED NEXT COLUMN)

(CONTINUED FROM PREVIOUS COLUMN)

Item No.	Diameter	Each Wt.	Inner Qty.	Master Carton
W 04019	5/8" x 5/8" x 3/8"	0.1003	25	250
W 04020	5/8" x 5/8" x 1/4"	0.1036	25	250
W 04021	5/8" x 1/2" x 5/8"	0.1271	25	225
W 04022	5/8" x 1/2" x 1/2"	0.1085	25	250
W 04023	5/8" x 1/2" x 3/8"	0.1071	25	225
W 04025	5/8" x 3/8" x 5/8"	0.1501	25	250
W 04026	5/8" x 3/8" x 1/2"	0.1440	25	225
W 04027	5/8" x 3/8" x 3/8"	0.1069	25	250
W 04065	3/4" x 3/4" x 1"	0.2200	10	100
W 04032	3/4" x 3/4" x 5/8"	0.1678	25	250
WB04033	3/4" x 3/4" x 1/2"	0.1220	25	250
W 04034	3/4" x 3/4" x 3/8"	0.1114	25	250
W 04035	3/4" x 3/4" x 1/4"	0.1080	25	250
W 04036	3/4" x 5/8" x 3/4"	0.1870	25	250
W 04037	3/4" x 5/8" x 5/8"	0.1659	25	250
WB04041	3/4" x 1/2" x 3/4"	0.1550	25	250
W 04042	3/4" x 1/2" x 5/8"	0.1707	25	150
WB04043	3/4" x 1/2" x 1/2"	0.1300	25	250
W 04044	3/4" x 1/2" x 3/8"	0.1210	25	250
W 04045	3/4" x 1/2" x 1/4"	0.1503	25	225
W 40230	3/4" x 3/8" x 3/4"	0.1900	25	250
W 40231	3/4" x 3/8" x 1/2"	0.1650	25	250
W 40232	3/4" x 3/8" x 3/8"	0.1210	25	250
W 40101	1" x 1" x 1-1/2"	0.4707	5	50
W 04082	1" x 1" x 1-1/4"	0.3140	5	50
WB04049	1" x 1" x 3/4"	0.2415	10	100
W 04050	1" x 1" x 5/8"	0.2706	10	100
WB04051	1" x 1" x 1/2"	0.2055	10	100
W 04052	1" x 1" x 3/8"	0.1877	10	100
W 04055	1" x 3/4" x 1"	0.2970	10	100
W 04056	1" x 3/4" x 3/4"	0.2532	10	100
W 04057	1" x 3/4" x 5/8"	0.4317	10	90
W 04058	1" x 3/4" x 1/2"	0.2324	10	100
W 04059	1" x 3/4" x 3/8"	0.2090	10	100
W 40233	1" x 5/8" x 1"	0.3255	10	100
W 40234	1" x 5/8" x 3/4"	0.3010	10	90
W 40235	1" x 5/8" x 5/8"	0.3091	10	100
W 40236	1" x 5/8" x 1/2"	0.3455	10	90
W 04061	1" x 1/2" x 1"	0.2982	10	100
W 04062	1" x 1/2" x 3/4"	0.2760	10	100
W 04063	1" x 1/2" x 1/2"	0.2146	10	100
W 40122	1-1/4" x 1-1/4" x 2"	0.8940	2	20
W 40100	1-1/4" x 1-1/4" x 1-1/2"	0.4873	5	50
W 04069	1-1/4" x 1-1/4" x 1"	0.4063	5	50
W 04070	1-1/4" x 1-1/4" x 3/4"	0.3540	5	50
W 04072	1-1/4" x 1-1/4" x 3/8"	0.2863	5	50
W 04073	1-1/4" x 1" x 1-1/4"	0.4779	5	50
W 04074	1-1/4" x 1" x 1"	0.4580	5	50
W 04075	1-1/4" x 1" x 3/4"	0.3805	5	50
W 04076	1-1/4" x 1" x 1/2"	0.3560	5	50
W 04078	1-1/4" x 3/4" x 1-1/4"	0.4540	5	50
W 04079	1-1/4" x 3/4" x 1"	0.4553	5	50
W 04080	1-1/4" x 3/4" x 3/4"	0.3687	5	50
W 04081	1-1/4" x 3/4" x 1/2"	0.3380	5	50
W 04083	1-1/4" x 1/2" x 1-1/4"	0.5739	5	50
A 01610*	1-1/4" x 1/2" x 1"	0.4830	5	50
W 40121	1-1/2" x 1-1/2" x 2"	1.2090	2	20
W 04085	1-1/2" x 1-1/2" x 1-1/4"	0.5670	5	50
W 04086	1-1/2" x 1-1/2" x 1"	0.5200	5	50
W 04087	1-1/2" x 1-1/2" x 3/4"	0.4717	5	50
W 04088	1-1/2" x 1-1/2" x 1/2"	0.4210	5	50
W 04089	1-1/2" x 1-1/2" x 3/8"	0.4140	5	50
W 04090	1-1/2" x 1-1/4" x 1-1/2"	0.6790	5	50

(CONTINUED NEXT PAGE)

# COPPER FITTINGS | COPPER PRESSURE FITTINGS



## Tee • Reducing (CONTINUED)

C x C x C

Wrot Style #: WT-600

Cast Style #: T-300\*



\*\* Applies to Wrot Fittings only

Item No.	Diameter	Each Wt.	Inner Qty.	Master Carton
W 04091	1-1/2" x 1-1/4" x 1-1/4"	0.6880	5	50
W 04092	1-1/2" x 1-1/4" x 1"	0.5698	5	50
W 04093	1-1/2" x 1-1/4" x 3/4"	0.5660	5	50
W 04094	1-1/2" x 1-1/4" x 1/2"	0.4520	5	50
W 04095	1-1/2" x 1" x 1-1/2"	0.6760	5	50
W 04096	1-1/2" x 1" x 1-1/4"	0.6482	5	50
W 04097	1-1/2" x 1" x 1"	0.6114	5	50
W 04098	1-1/2" x 1" x 3/4"	0.5570	5	50
W 40237	1-1/2" x 1" x 1/2"	0.4540	5	30
W 04099	1-1/2" x 3/4" x 1-1/2"	0.6661	5	50
W 40239	1-1/2" x 3/4" x 1-1/4"	0.7522	5	50
W 40240	1-1/2" x 3/4" x 1"	0.5232	5	50
W 40238	1-1/2" x 3/4" x 3/4"	0.5540	5	50
W 40243	1-1/2" x 3/4" x 1/2"	0.4660	5	50
W 40244	1-1/2" x 3/4" x 1-1/2"	0.6630	5	50
W 40153	2" x 2" x 3"	2.5537	1	10
W 40144	2" x 2" x 2-1/2"	1.4586	1	10
W 40103	2" x 2" x 1-1/2"	0.9930	5	50
W 40104	2" x 2" x 1-1/4"	0.8510	5	50
W 40105	2" x 2" x 1"	0.8810	5	50
W 40106	2" x 2" x 3/4"	0.8317	5	50
W 40107	2" x 2" x 1/2"	0.6677	5	50
W 40109	2" x 1-1/2" x 2"	1.3140	2	20
W 40110	2" x 1-1/2" x 1-1/2"	1.1470	2	20
W 40111	2" x 1-1/2" x 1-1/4"	0.8647	2	20
W 40112	2" x 1-1/2" x 1"	1.0590	2	20
W 40113	2" x 1-1/2" x 3/4"	0.7535	2	20
W 40114	2" x 1-1/2" x 1/2"	0.7690	5	50
W 40115	2" x 1-1/4" x 2"	1.2956	2	20
W 40116	2" x 1-1/4" x 1-1/2"	1.1375	2	20
W 40117	2" x 1-1/4" x 1-1/4"	1.0900	2	20
W 40118	2" x 1-1/4" x 1"	0.9460	2	20
W 40119	2" x 1-1/4" x 3/4"	0.7606	5	50
W 40120	2" x 1-1/4" x 1/2"	0.7820	5	20
W 40245	2" x 1" x 2"	1.6369	5	25
W 40247	2" x 1" x 1"	1.0570	5	50
W 40248	2" x 3/4" x 2"	1.7076	5	25
W 40249	2" x 1/2" x 2"	1.6561	5	25
A 01812*	2-1/2" x 2-1/2" x 3"	2.9810	1	15
W 40124	2-1/2" x 2-1/2" x 2"	1.5930	2	20
W 40125	2-1/2" x 2-1/2" x 1-1/2"	1.4930	2	20
W 40126	2-1/2" x 2-1/2" x 1-1/4"	1.8741	2	20
W 40127	2-1/2" x 2-1/2" x 1"	1.8320	2	20
W 40128	2-1/2" x 2-1/2" x 3/4"	1.8270	1	10
W 40129	2-1/2" x 2-1/2" x 1/2"	2.0475	1	10
W 40130	2-1/2" x 2" x 2-1/2"	2.3007	4	20
W 40131	2-1/2" x 2" x 2"	1.8369	2	20
W 40132	2-1/2" x 2" x 1-1/2"	2.0884	4	20
W 40133	2-1/2" x 2" x 1-1/4"	2.1160	4	20
W 40134	2-1/2" x 2" x 1"	2.1000	4	20
W 40135	2-1/2" x 2" x 3/4"	2.0591	4	20
W 40136	2-1/2" x 2" x 1/2"	2.1980	4	20
W 40137	2-1/2" x 1-1/2" x 2-1/2"	2.3185	4	20
W 40138	2-1/2" x 1-1/2" x 2"	1.8438	4	20
W 40139	2-1/2" x 1-1/2" x 1-1/2"	2.1127	4	20
W 40140	2-1/2" x 1-1/2" x 1-1/4"	2.1682	4	20
W 40141	2-1/2" x 1-1/2" x 1"	1.8333	4	20
W 40142	2-1/2" x 1-1/2" x 3/4"	2.3573	4	20
W 40143	2-1/2" x 1-1/2" x 1/2"	2.3573	4	20

(CONTINUED NEXT COLUMN)

(CONTINUED FROM PREVIOUS COLUMN)

Item No.	Diameter	Each Wt.	Inner Qty.	Master Carton
W 40220	2-1/2" x 1-1/4" x 2-1/2"	2.3457	4	20
W 40250	2-1/2" x 1-1/4" x 2"	1.8214	4	20
W 40251	2-1/2" x 1-1/4" x 1-1/2"	2.4695	4	20
W 40252	2-1/2" x 1-1/4" x 1-1/4"	1.9615	4	20
W 40253	2-1/2" x 1-1/4" x 1"	2.4695	4	20
W 40254	2-1/2" x 1-1/4" x 3/4"	2.1793	4	20
W 40255	2-1/2" x 1-1/4" x 1/2"	2.4695	4	20
W 40221	2-1/2" x 1" x 2-1/2"	2.3949	4	20
W 40256	2-1/2" x 1" x 2"	1.9737	4	20
W 40257	2-1/2" x 1" x 1-1/2"	2.1539	4	20
W 40258	2-1/2" x 1" x 1-1/4"	2.0444	4	20
W 40259	2-1/2" x 1" x 1"	2.2655	4	20
W 40222	2-1/2" x 3/4" x 2-1/2"	2.4105	4	20
A 01902*	3" x 3" x 4"	6.9600	1	5
W 40151	3" x 3" x 2-1/2"	2.4451	2	10
W 40150	3" x 3" x 2"	2.2991	2	20
W 40149	3" x 3" x 1-1/2"	2.1760	2	10
W 40148	3" x 3" x 1-1/4"	2.3822	2	10
W 40147	3" x 3" x 1"	1.9647	2	20
W 40146	3" x 3" x 3/4"	1.4850	2	20
W 40145	3" x 3" x 1/2"	1.3780	2	20
W 40159	3" x 2-1/2" x 3"	2.9624	2	10
W 40158	3" x 2-1/2" x 2-1/2"	4.5160	2	10
W 40157	3" x 2-1/2" x 2"	2.6830	2	10
W 40156	3" x 2-1/2" x 1-1/2"	2.6252	2	10
W 40155	3" x 2-1/2" x 1-1/4"	2.6179	2	10
W 40154	3" x 2-1/2" x 1"	2.0165	2	20
W 40167	3" x 2" x 3"	3.0684	2	10
W 40165	3" x 2" x 2-1/2"	4.6424	2	10
W 40164	3" x 2" x 2"	2.7490	2	10
W 40163	3" x 2" x 1-1/2"	2.5732	2	10
W 40162	3" x 2" x 1-1/4"	2.6110	2	10
W 40161	3" x 2" x 1"	2.0430	2	20
W 40174	3" x 1-1/2" x 3"	2.9748	2	10
W 40181	3" x 1-1/4" x 3"	3.1416	2	10
W 40178	3" x 1" x 3"	3.0152	2	10
W 40179	3" x 3/4" x 3"	3.0287	2	10
W 40198	4" x 4" x 3"	4.9370	1	5
W 40197	4" x 4" x 2-1/2"	5.1562	1	5
W 40196	4" x 4" x 2"	4.5180	1	10
W 40195	4" x 4" x 1-1/2"	4.1000	1	10
W 40194	4" x 4" x 1-1/4"	4.5531	1	10
W 40193	4" x 4" x 1"	3.0540	1	10
W 40192	4" x 4" x 3/4"	2.8900	1	10
W 40191	4" x 4" x 1/2"	2.8880	1	10
W 40208	4" x 3" x 4"	8.6632	1	5
W 40206	4" x 3" x 3"	5.1180	1	5
W 40205	4" x 3" x 2-1/2"	5.6143	1	5
W 40204	4" x 3" x 2"	4.7578	1	5
W 40212	4" x 2-1/2" x 4"	7.7912	1	5
W 40216	4" x 2" x 4"	8.9477	1	5
W 40215	4" x 1-1/2" x 4"	8.5082	1	5
W 40214	4" x 1-1/4" x 4"	8.5658	1	5
W 40213	4" x 1" x 4"	9.3333	1	5
W 40401	5" x 5" x 4"	6.9500	1	1
W 40402	5" x 5" x 3"	6.2500	1	1
W 40404	5" x 5" x 2"	5.0500	1	1
W 40520	6" x 4" x 4"	12.5200	1	1
W 40502	6" x 6" x 4"	11.0000	1	1
W 40503	6" x 6" x 3"	10.9998	1	1
W 40504	6" x 6" x 2-1/2"	11.1046	1	1
W 40505	6" x 6" x 2"	9.5356	1	1
W 40526	8" x 8" x 4"	22.2640	1	1

\*Cast Bronze



### Tee

C x C x FPT  
Cast Style #: T-302\*

Item No.	Diameter	Each Wt.	Inner Qty.	Master Carton
A 01399*	3/8"	0.1050	50	480
A 01512*	1/2"	0.1250	25	250
A 01538*	3/4"	0.3250	10	100
A 01569*	1"	0.5420	5	50
A 01607*	1-1/4"	0.7560	5	50
A 01644*	1-1/2"	1.0800	1	25
A 01698*	2"	1.7400	1	25
A 02517*	1/2" x 1/2" x 3/4"	0.2180	25	250
A 01521*	1/2" x 1/2" x 3/8"	0.1470	25	250
A 01539*	3/4" x 3/4" x 1/2"	0.2170	25	250
A 02578*	3/4" x 3/4" x 3/8"	0.2300	25	250
A 02907*	3/4" x 1/2" x 3/4"	0.2800	25	100
A 01572*	1" x 1" x 3/4"	0.4220	10	100
A 01570*	1" x 1" x 1/2"	0.3470	10	100
A 02655*	1-1/4" x 1-1/4" x 1"	0.6600	5	50
A 02654*	1-1/4" x 1-1/4" x 3/4"	0.5510	10	100
A 01613*	1-1/4" x 1-1/4" x 1/2"	0.3960	10	100
A 02688*	1-1/2" x 1-1/2" x 1"	0.7920	5	50
A 02673*	1-1/2" x 1-1/2" x 3/4"	0.6480	5	50
A 01645*	1-1/2" x 1-1/2" x 1/2"	0.6200	5	50
A 02703*	2" x 2" x 1"	1.2280	1	25
A 02706*	2" x 2" x 3/4"	1.1000	1	25
A 01699*	2" x 2" x 1/2"	0.9720	1	25



### Tee

FPT x MPT x C  
Cast Style #: T-305\*

Item No.	Diameter	Each Wt.	Inner Qty.	Master Carton
A 03655*	3/4"	0.3400	10	100
A 03656*	3/4" x 3/4" x 1/2"	0.3280	10	100



### Tee

C x FPT x C  
Cast Style #: T-303\*

Item No.	Diameter	Each Wt.	Inner Qty.	Master Carton
A 02516*	1/2"	0.1900	25	250
A 01548*	3/4"	0.3100	10	100
A 01577*	1"	0.5200	10	50
A 01621*	1-1/4"	0.7000	5	50
A 01646*	1-1/2"	1.0000	1	25
A 01712*	2"	1.7200	1	25
A 02151*	1/2" x 3/4" x 1/2"	0.2700	25	125
A 02587*	3/4" x 1/2" x 3/4"	0.2550	25	250
A 02624*	1" x 3/4" x 1"	0.4600	10	100
A 04053*	1" x 1/2" x 1"	0.4120	10	100



### Tee • Baseboard

C x FPT x C  
Cast Style #: T-301\*

Item No.	Diameter	Each Wt.	Inner Qty.	Master Carton
A 07750*	1/2" x 1/8" x 1/2"	0.1040	50	500
A 07757*	3/4" x 1/8" x 1"	0.2900	10	100
A 07751*	3/4" x 1/8" x 3/4"	0.1960	25	250
A 07754*	1" x 1/8" x 1"	0.3110	10	100
A 07775*	1-1/4" x 1/8" x 1-1/4"	0.5140	10	80



### Tee • Drop

C x C x C  
Cast Style #: T-310\*

Item No.	Diameter	Each Wt.	Inner Qty.	Master Carton
A 02515*	1/2"	0.1500	25	250



### Tee • Drop

C x C x FPT  
Cast Style #: T-311\*

Item No.	Diameter	Each Wt.	Inner Qty.	Master Carton
A 01513*	1/2"	0.2400	25	250
A 01549*	3/4"	0.3770	10	100



### Tee

FPT x FPT x C  
Cast Style #: T-304\*

Item No.	Diameter	Each Wt.	Inner Qty.	Master Carton
A 01502*	1/2"	0.2200	25	150
A 04117*	3/4"	0.3700	10	100
A 03711*	3/4" x 3/4" x 1/2"	0.3100	10	200
A 04109*	3/4" x 1/2" x 3/4"	0.3100	10	100
A 09692*	3/4" x 1/2" x 1/2"	0.2570	10	200



### Tee

C x FTG x C  
Wrot Style #: WT-600F



Item No.	Diameter	Each Wt.	Inner Qty.	Master Carton
W 04106	1/2"	0.0998	50	300
W 04131	3/4"	0.1940	25	150

# COPPER FITTINGS | COPPER PRESSURE FITTINGS



## Tee • Supply & Return

C x C x C  
Cast Style #: T-300RB\*

Item No.	Diameter	Each Wt.	Inner Qty.	Master Carton
A 03623*	1/2"	0.1670	25	250



## 45° Wye

C x C x C  
Cast Style #: T-317\*

Item No.	Diameter	Each Wt.	Inner Qty.	Master Carton
A 03726*	1/2"	0.1500	10	100
A 04119*	3/4"	0.3020	10	100
A 04216*	1"	0.5500	5	50



## Union

C x MPT  
Cast Style #: C-108\*

Item No.	Diameter	Each Wt.	Inner Qty.	Master Carton
A 11209*	3/8"	0.1970	10	100
A 11210*	1/2"	0.2770	25	125
A 11211*	3/4"	0.4270	10	100
A 11212*	1"	0.6780	10	100
A 11213*	1-1/4"	0.9540	5	50
A 11214*	1-1/2"	1.3470	1	50
A 11215*	2"	2.1710	1	25
A 11240*	2-1/2"	4.1250	1	10



## Union

C x C  
Wrot Style #: WC-407  
Cast Style #: C-107\*



\*\* Applies to Wrot Fittings only

Item No.	Diameter	Each Wt.	Inner Qty.	Master Carton
W 08001	1/4"	0.1160	10	200
W 08002	3/8"	0.1141	50	250
W 08003	1/2"	0.1583	25	250
W 08004	3/4"	0.3672	25	150
W 08005	1"	0.5162	10	100
A 11205*	1-1/4"	0.7640	1	25
A 11206*	1-1/2"	1.0420	1	25
A 11207*	2"	1.7700	1	25
A 11216*	2-1/2"	3.2500	1	20
A 11217*	3"	4.7500	1	10



## Union

C x FPT  
Cast Style #: C-109\*

Item No.	Diameter	Each Wt.	Inner Qty.	Master Carton
A 11421*	3/8"	0.1900	10	200
A 11422*	1/2"	0.2560	25	125
A 11423*	3/4"	0.3710	25	150
A 11424*	1"	0.6090	10	100
A 11425*	1-1/4"	0.9820	5	50
A 11426*	1-1/2"	1.2120	1	50
A 11427*	2"	1.8950	1	25



## 25 Ft. Roll Copper Tube Strap Perforated

C  
Wrot Style #: WS-1101



Each Wt.	Item No.	Inner Qty.	Master Carton
A 01211	1.6290	1	10



## Copper Tube Strap • Two-Hole

C  
Wrot Style #: WS-1100



Item No.	Diameter	Each Wt.	Inner Qty.	Master Carton
A 01203	1/8"	0.0050	100	4000
A 01278	1/4"	0.0063	100	5600
A 01366	3/8"	0.0071	100	3400
A 02529	1/2"	0.0083	100	1500
A 01467	5/8"	0.0102	100	2000
A 02574	3/4"	0.0125	50	750
A 02614	1"	0.0233	50	750
A 02650	1-1/4"	0.0423	50	500
A 02675	1-1/2"	0.0512	50	500
A 02708	2"	0.0607	50	500



## Hanger High Ear

C  
Wrot Style #: W-124



Item No.	Diameter	Each Wt.	Inner Qty.	Master Carton
A 03167	1/2"	0.0294	100	1000
A 03168	3/4"	0.0375	50	500
A 03171	1"	0.0425	25	250